

Drawings for further detail.

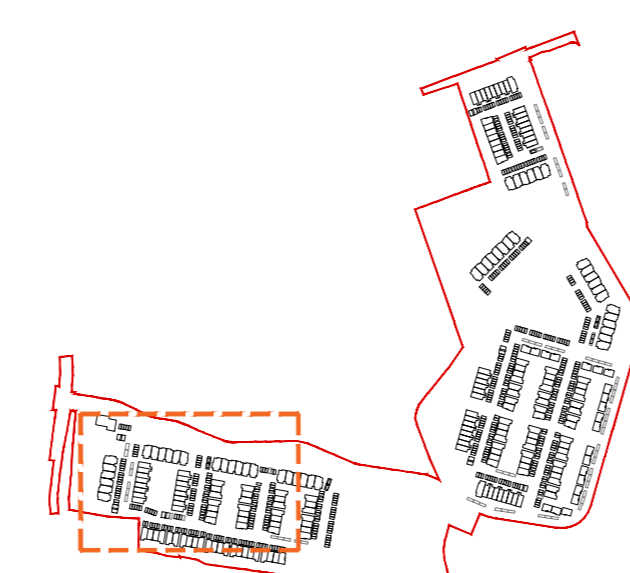

Proposed Ground Floor Plan - Sheet 01 of 05

- Application Site Boundary
  - Lands in the Applicants Control
  - Pink dashed line indicates the boundary between the residential and community lands.
  - Land Reserved for School
  - AA1 - Archaeological Area of Interest
  - Wayleave
  - Green Hatch on Dublin Rd & Shinkeen Rd. Indicates extent of work in Local Authority Control
- ITM Centre Point Coordinates X,Y  
 Ordnance Survey Ireland Licence No. CYAL50165736  
 OS Map Series - Map Sheets:  
 All levels (in meters) are related to Malin head datum. All dimensions in millimeters. Figured dimensions only are to be taken from this drawing.  
 Please refer to landscape architects drawings for landscape proposals and boundary treatments.  
 Please refer to engineers drawings for road levels, site services and any other engineering proposals.



Revision Description	Date	Rev. No.	Issued by

**o'mahony pike**

Project No.: 20007 Scale @ A0: 1:200  
 Project Lead: DMcD Date Printed: 10-06-2022  
 Drawn By: KOC/BG/DMD Current Rev.: P.01  
 Model No.: 20007-OMP-00-SP-DR-A-1004  
 Purpose: Planning

Project: Development at Ballyoulster  
 Location: Kieran Curtin, Receiver over certain assets of Maplewood Developments Unlimited Company (in liquidation and in receivership)  
 Client: Kieran Curtin, Receiver over certain assets of Maplewood Developments Unlimited Company (in liquidation and in receivership)

Drawing Title: Proposed Ground Floor Plan - Sheet 01 of 05  
 Drawing No.: 20007-OMP-00-SP-DR-A-1004

Figured dimensions only to be used. This drawing is copyright of O'Mahony Pike Architects Ltd. All information is shared as per approved use in accordance with BS1192(2007) + A2(2016), Table 5; Standard Codes for Suitability of Models and Documents. If 'Information Approval Check' is empty, this information has been shared at S0 - WIP.